86004-Front Lower Suspension Arms 2P

86005-Rear Lower Suspension Arms 2P

86009-Front Steering Links 2P

86012-Rear Uprights 2P

86013-Steering Hubs 2P

86020-Universal Joint Cup/with one grub screw (For Drive System)

86022-Wheel Shafts 2P

86023-Gear(24T)

86024-Gear (12T)

86027-Front /rear Lower Suspension Arm Holders 2P

86028- Rear Lower Suspension Pins 4P

86030-Gear Box

86031-Differential Main Gear(39T)

86032-Drive Gear(11T)

86033-Differential Gear Complete

86034-Front Upper Suspension Arm Holder

86049- Ball End Caps 4P

86054-Pins 2*10 4P

86055-Steering Joint Lever

86056-Servo Saver Assembly

86057-Steering Sway Arms

86058-Steering Posts 2P (Steel)

86059-Shock Balls 8P

86062-Front/rear Dogbones 2P

Off-road buggy(B1)/PRO.off-road buggy(B2)-Common Parts

86065- Wheel Hex. 4P

86069-Cap Head Self Tapping Screws 2.6*6 14P

86070-Cap Head Self Tapping Screws 2.6*8 10P

86071-Cap Head Self Tapping Screws 2.6*10 10P

86072-Cap Head Self Tapping Screws 2.6*12 4P

86073-Cap Head Self Tapping Screws 3*8 4P

86074-Cap Head Self Tapping Screws 3*10 4P

86075-Ball Head Self Tapping Screws 2.6*8 10P

86076-Rounded Head Self Tapping Screws 3*18 4P

86077-Countersunk Self Tapping Screws 3*8 9P

86078-Countersunk Self Tapping Screws 2.6*6 9P

86079-Countersunk Self Tapping Screws 2.6*10 6P

86080-Countersunk Screws 2.6*6 4P

86081-M3*3 Grub Hex. Screws 8P

86082-Rolling Bearing ϕ 8*ϕ4 *3 4P

86083-Copper Bearing ϕ12*ϕ8 *3.5 4P

86085-Countersunk Self Tapping Screws2.6*12 4P

86086-M3 Ball Head Screws 4P

86087-Copper bearings ϕ8 *ϕ4 *3-4pcs 4P

86088-Rear Suspension Pins 2P

86090-Body Clips 8P

86093-Copper Bearings ϕ15*ϕ10*4-4pcs 4P

86094-Copper Bearings ϕ10*ϕ5*4- 4pcs 4P

86096-Rear Upper Suspenison Arm Screws 4P

86097-Chargeable Battery Pack (6V 350mA)	02055-Nylon Lock Nuts M4 8P	02057-Antenna Pipes 4P	02103-Zip Ties 6P
85001-Shock Absorbers 2P	85002- Body Post (Front/Rear) Rear Front	85003-Front Upper Suspension Arms 2P	85004-Rear Upper Suspension Arms 2P
85005-Front Wheel Rims 2P	85006-Front Tires 2P	85007-Front Wheels Complete 2P	85008- Shock Pivots 4P
85010-Front &Rear Bumper	85011-Front Shock Tower	85012-Front Upper Suspenison Arm Screws 4P	85013-Buggy Wing Stay
85014-Adjustable Buggy Wing Mounts 2P	85016-Buggy Wing	85020-Cap Head Mechnical Screws 3*12 4P	85021-Cap Head Mechnical Screws 3*16 4P
85022-Rear Wheel Rims 2P	85023-Rear Tires 2P	85024-Rear Wheels Complete 2P	85025- Rear Shock Tower

off-road buggy(B1)/PRO.off-road buggy(B2)-Common Parts

28001-Radio Tray	28002-Battery Cover	28003-Normal Battery Pack (7.2V 1100mAH)	28004-Chassis
28005-Motor Brace	28006-Motor (RC380)	28007-Spur Gear(50T)	28008-Radio Tray Bottom Mount
28009-Antenna Mounts 4P	28010-Front Top Plate	28011-Battery Posts 2P	28012-Drive Pinion(11T)
28013-Servo Mount 2P	28014-Motor Gear(20T)	28015-Alum. Centre Main Dogbone	28016-Countersunk Screws 2.6*4 4P
03058-Electronic speed controller	02012-Servo Links 2P	02071-Receiver	02372-Servo Arms 2P
02073-Servo	03301-Motor Heat Proof Cover	08153-Front Tire Insert Sponge 2P	08154-Rear Tire Insert Sponge 2P

PRO.off-road buggy(B2)-spare Parts

Front Chrome Plated Spoke Rims With Colour Sprayed 2P *85005PL(Gold) *85005PB(Blue) *85005PP(Purple)	Rear Chrome Plated Spoke Rims With Colour Sprayed 2P *85022PL(Gold) *85022PB(Blue) *85022PP(Purple)	85007PT-Front Chrome Plated Wheel Complete 2P 85005PL/PB/PP+85006	85024PT-Front Chrome Plated Wheel Complete 2P 85022PL/PB/PP+85023
28404-Brushless Motor KV4300	28405-Brushless ESC	285004-Shock Absorbers (Al.) 2P Old NO.:85601	286015-Universal Drive Joint 2PCS

off-road buggy(B1)/PRO.off-road buggy(B2)-Upgradable Optionals

182002-Optional Radio Tray(Al.) Old NO.:28400	182026-Optional Front Top Plate(Al) Old NO.:28402	182073-Optional Battery Cover(Al.) Old NO.:28401	182074-Optional Servo Mount(Al.) 2P Old NO.:28403
28404-Optional Brushless Motor KV4300	28405-Optional Brushless Electronic Speed Controller	285004-Shock Absorbers (Al.) 2P Old NO.:85601	285018-Front Upper Suspension Arms(Al.) 2P Old NO.:85603
285020-Rear Upper Suspension Arms(Al.) 2P Old NO.:85604	285039F-Front Wheel Rims (Al.) 2P Old NO.:85605	285039R-Rear Wheel Rims (Al.) 2P Old NO.:85622	285044-Aluminum Wing Stay

off-road buggy(B1)/PRO.off-road buggy(B2)-Upgradable Optionals

285045-Aluminum Wing Adjustable Mount	286011-Steering Hubs (Left&Right) (Al.) 2P Old NO.:86613	286012-Rear Uprights (Al.) 2P Old NO.:86612	286019-Front Lower Suspension Arms (Al.) 2P Old NO.:86604
286021-Rear Lower Suspension Arms(Al.) 2P Old NO.:86605	286031-Front Upper Suspension Arm Holder (Al.) Old NO.:86634	286032-Front /rear Lower Suspension Arm Holders (Al.) 2P Old NO.:86627	286040-Steering Joint Lever(Al.) Old NO.:86655
286042-Wheel Hex. (Al.) 4P Old NO.:86665	286068A-Ball Bearings Φ12*Φ8 *3.5 -4pcs 4P Old NO.:86683	286068B-Ball Bearings Φ15*Φ10*4- 4pcs 4P Old NO.:86693	286068C-Ball Bearings Φ10*Φ5*4- 4pcs 4P Old NO.:86694
182001T-Carbon Fibre Chassis	182002T-Carbon Fibre Radio Tray	182073T-Carbon Fibre Battery Cover	28420-Lithium Rechargeable Battery (11.1V, 1300mAh)
28423-Lithium Rechargeable Battery (7.4V, 1300mAh)	28404A-Optional Brushless Motor KV5200	03028- Fail Safe	28430-Lithium battery Charger
28454-3Power Switch	28455-Power Switch	28456-3CH CHARGER	

off-road buggy (B1)PRO.off-road buggy (B2)

85007	off-road buggy
85007PT	PRO.off-road buggy
85024	off-road buggy
85024PT	PRO.off-road buggy
85001	off-road buggy
285004	PRO.off-road buggy
28006	off-road buggy
28404	PRO.off-road buggy
03058	off-road buggy
28405	PRO.off-road buggy

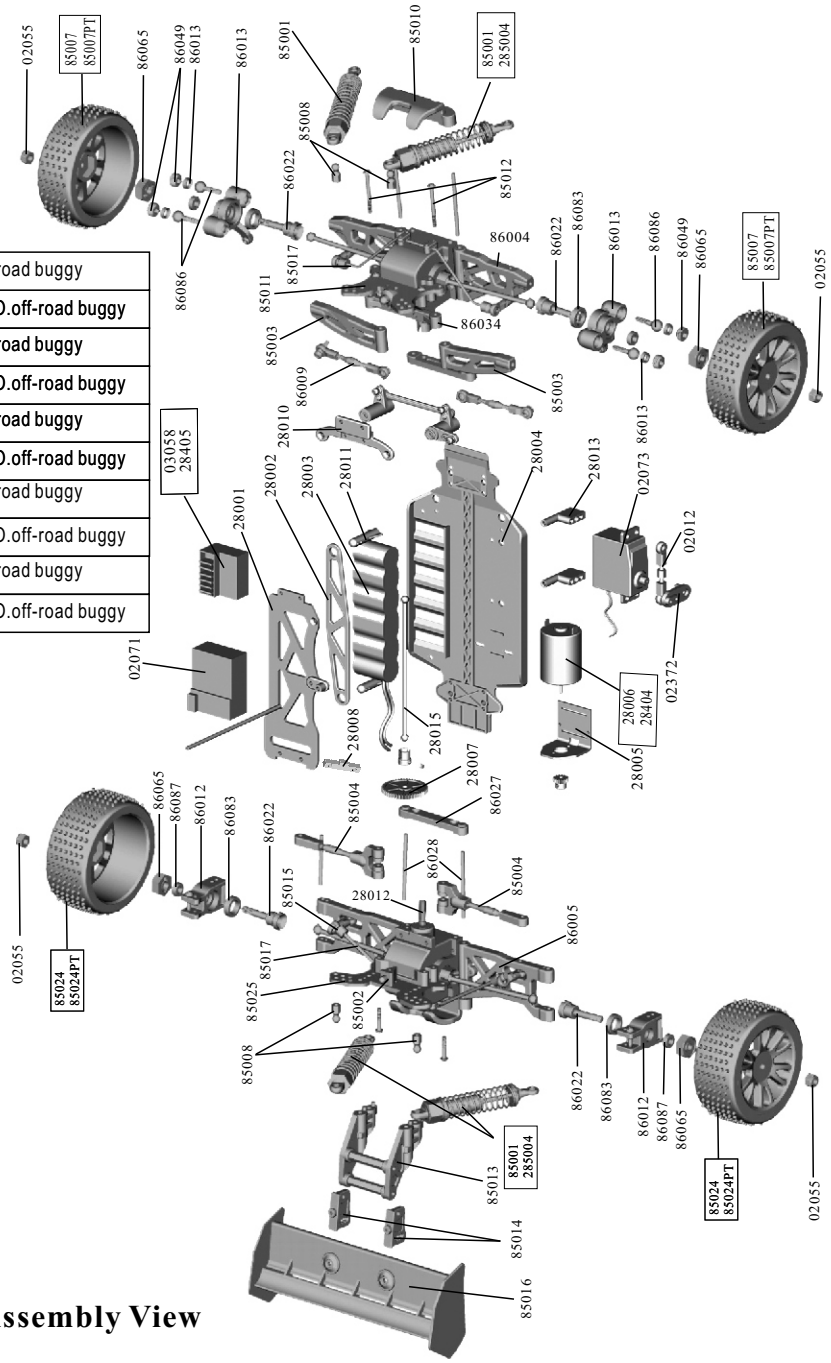

Full Assembly View

truck/wecker/army/jeep(C1)pro. off-road truck(C2)/ATV(E)-common parts

86002-Shock Absorbers 2P

86003-Bumper Springs/ Mount

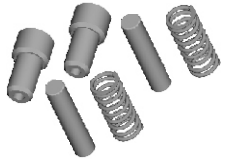

86004-Front Lower Suspension Arms 2P

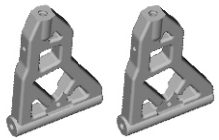

86005-Rear Lower Suspension Arms 2P

86007-Body Posts 4P

86009-Front Steering Links 2P

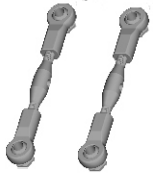

86010-Front Upper Suspension Arms 2P

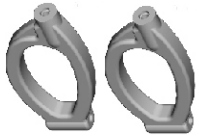

86011-Rear Upper Suspension Arms 2P

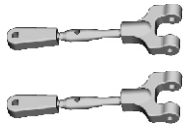

86012-Rear Uprights 2P

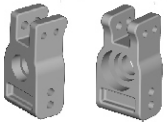

86013-Steering Hubs 2P

86015- Wheel Rims 2P

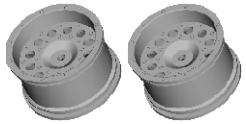

86016-V-tread Tires 2P

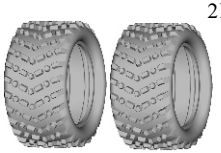

For off-road truck(CI&C2)only!

86017-Wheels Complete 2P

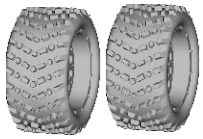

For off-road truck(CI&C2)only!

86020-Universal Joint Cup/with one grub screw (For Drive System)

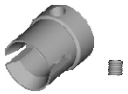

86022-Wheel Shafts 2P

86023-Gear(24T)

86024-Gear (12T)

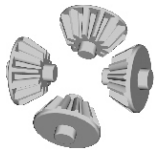

86027-Front /rear Lower SuspensionArm Holders 2P

86028- Rear Lower Suspension Pins 4P

86029-Shock Ball Head Screws 8P

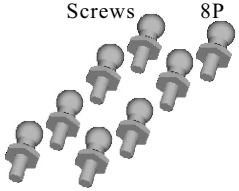

86030-Gear Box

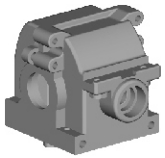

86031-Differential Main Gear(39T)

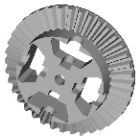

86032-Drive Gear(11T)

86033-Differential Gear Complete

86034-Front Upper Suspension Arm Holder	86049- Ball End Caps 4P	86054-Pins 2*10 4P	86055-Steering Joint Lever
86056-Servo Saver Assembly	86057-Steering Sway Arms	86058-Steering Posts 2P (Steel)	86059-Shock Balls 8P
86060-Front/Rear Bumper	86062-Front/rear Dogbones 2P	86064-Front/Rear Shock Tower	86065- Wheel Hex. 4P
86069-Cap Head Self Tapping Screws 2.6*6 14P	86070-Cap Head Self Tapping Screws 2.6*8 10P	86071-Cap Head Self Tapping Screws 2.6*10 10P	86072-Cap Head Self Tapping Screws 2.6*12 4P
86073-Cap Head Self Tapping Screws 3*8 4P	86074-Cap Head Self Tapping Screws 3*10 4P	86075-Ball Head Self Tapping Screws 2.6*8 10P	86076-Rounded Head Self Tapping Screws 3*18 4P
86077-Countersunk Self Tapping Screws 3*8 9P	86078-Countersunk Self Tapping Screws 2.6*6 9P	86079-Countersunk Self Tapping Screws 2.6*10 6P	86080-Countersunk Screws 2.6*6 4P

truck/wecker/army/jeep(C1)pro. off-road truck(C2)/ATV(E)-common parts

86081-M3*3 Grub Hex. Screws 8P	86082-Rolling Bearing ϕ 8*ϕ4 *3 4P	86083-Copper Bearing ϕ12*ϕ8 *3.5 4P	86085-Countersunk Self Tapping Screws2.6*12 4P
86086-M3 Ball Head Screws 4P	86087-Copper bearings ϕ8 *ϕ4 *3-4pcs 4P	86088-Rear Suspension Pins 2P	86090-Body Clips 8P
86093-Copper Bearings ϕ15*ϕ10*4-4pcs 4P	86094-Copper Bearings ϕ10*ϕ5*4- 4pcs 4P	86095-Front Upper Sway Arm Screws 4P	86096-Rear Upper Suspenison Arm Screws 4P
02055-Nylon Lock Nuts M4 8P	02057-Antenna Pipes 4P	02103-Zip Ties 6P	28001-Radio Tray
28002-Battery Cover	28003-Normal Battery Pack (7.2V 1100mAH)	28004-Chassis	28005-Motor Brace
28006-Motor (RC380)	28007-Spur Gear(50T)	28008-Radio Tray Bottom Mount	28009-Antenna Mounts 4P

truck/wecker/army/jeep(C1)pro. off-road truck(C2)/ATV(E)-common parts

28010-Front Top Plate	28011-Battery Posts 2P	28012-Drive Pinion(11T)	28013-Servo Mount 2P
28019-Motor Gear(16T)	28015-Alum. Centre Main Dogbone	28016-Countersunk Screws 2.6*4 4P	03058-Electronic speed controller
02012-Servo Links 2P	02071-Receiver	02372-Steering Servo Arm 2P 02073- Servo	86098-Tire Insert Sponge 2P
03301-Motor Heat Proof Cover	19101-Jeep body(clarity)	18901-army body(clarity)	19001-Wecker body(clarity)

pro.off-road truck(C2)-spare parts

Chrome Plated Spoke Rims With Colour Sprayed 2P *86015PL(Gold) *86015PB(Blue) *86015PP(Purple)	86017PT-Chrome Plated Wheel Complete 2P 86015PL/PB/PP+86016	28404-Optional Brushless Motor KV4300	286004-Shock Absorbers (Al.) 2P Old NO.:86602
28405-Brushless ESC	286015-Universal Drive Joint 2PCS		

off-road ATV (E)-spare parts

87001-V-tread Tires 2P	87002-Wheels Complete 2P	ATV18701-Off road ATV body(Red Stripe) ATV18702-Off road ATV body(Blue Stripe)	ATV1602-1/16th scale monster ATV body handle with mount and screws
ATV1003-Monster ATV rider w/ the mount post mount post			

truck/wecker/army/jeep(C1)pro. off-road truck(C2)/ATV(E)-Upgradable

182002-Optional Radio Tray(Al.) Old NO.:28400	182026-Optional Front Top Plate(Al) Old NO.:28402	28404-Optional Brushless Motor KV4300	28405-Optional Brushless Electronic Speed Controller
182073-Optional Battery Cover(Al.) Old NO.:28401	182074-Optional Servo Mount(Al.) 2P Old NO.:28403	28404A-Optional Brushless Motor KV5200	28420-Lithium Rechargeable Battery (11.1V, 1300mAh)
286004-Shock Absorbers (Al.) 2P Old NO.:86602	286011-Steering Hubs (Left& Right) (Al.) 2P Old NO.:86613	286012-Rear Uprights (Al.) 2P Old NO.:86612	286018-Front Upper Suspension Arms (Al.) 2P Old NO.:86610

286019-Front Lower Suspension Arms (Al.) 2P Old NO.:86604	286020-Rear Upper Suspension Arms(Al.) 2P Old NO.:86611	286021-Rear Lower Suspension Arms(Al.) 2P Old NO.:86605	286022-Shock Tower (Al.) 2P Old NO.:86664
286031-Front Upper Suspension Arm Holder (Al.) Old NO.:86634	286032-Front /rear Lower Suspension Arm Holders (Al.) 2P Old NO.:86627	286037-Body Posts (Al.) 4P Old NO.:86607	286039-Front Wheel Rims (Al.) 2P Old NO.:86615
286040-Steering Joint Lever(Al.) Old NO.:86655	286042-Wheel Hex. (Al.) 4P Old NO.:86665	286068A-Ball Bearings Φ12*Φ8 *3.5 -4pcs 4P Old NO.:86683	286068B-Ball Bearings Φ15* Φ10*4- 4pcs 4P Old NO.:86693
286068C-Ball Bearings Φ10*Φ5*4- 4pcs 4P Old NO.:86694	28423-Lithium Rechargeable Battery (7.4V, 1300mAh)	182001T-Carbon Fibre Chassis	182002T-Carbon Fibre Radio Tray
182073T-Carbon Fibre Battery Cover	03028- Fail Safe	28430-Lithium battery Charger	28454-3Power Switch
28455-Power Switch	28456-3CH CHARGER		

86017	Off-road monster truck
86017PT	PRO.Off-road truck/wecker/army/Jeep
86002	Off-road monster truck
286004	PRO.Off-road truck/wecker/army/Jeep
28006	Off-road monster truck
28404	PRO.Off-road truck/wecker/army/Jeep
03058	Off-road monster truck
28405	PRO.Off-road truck/wecker/army/Jeep

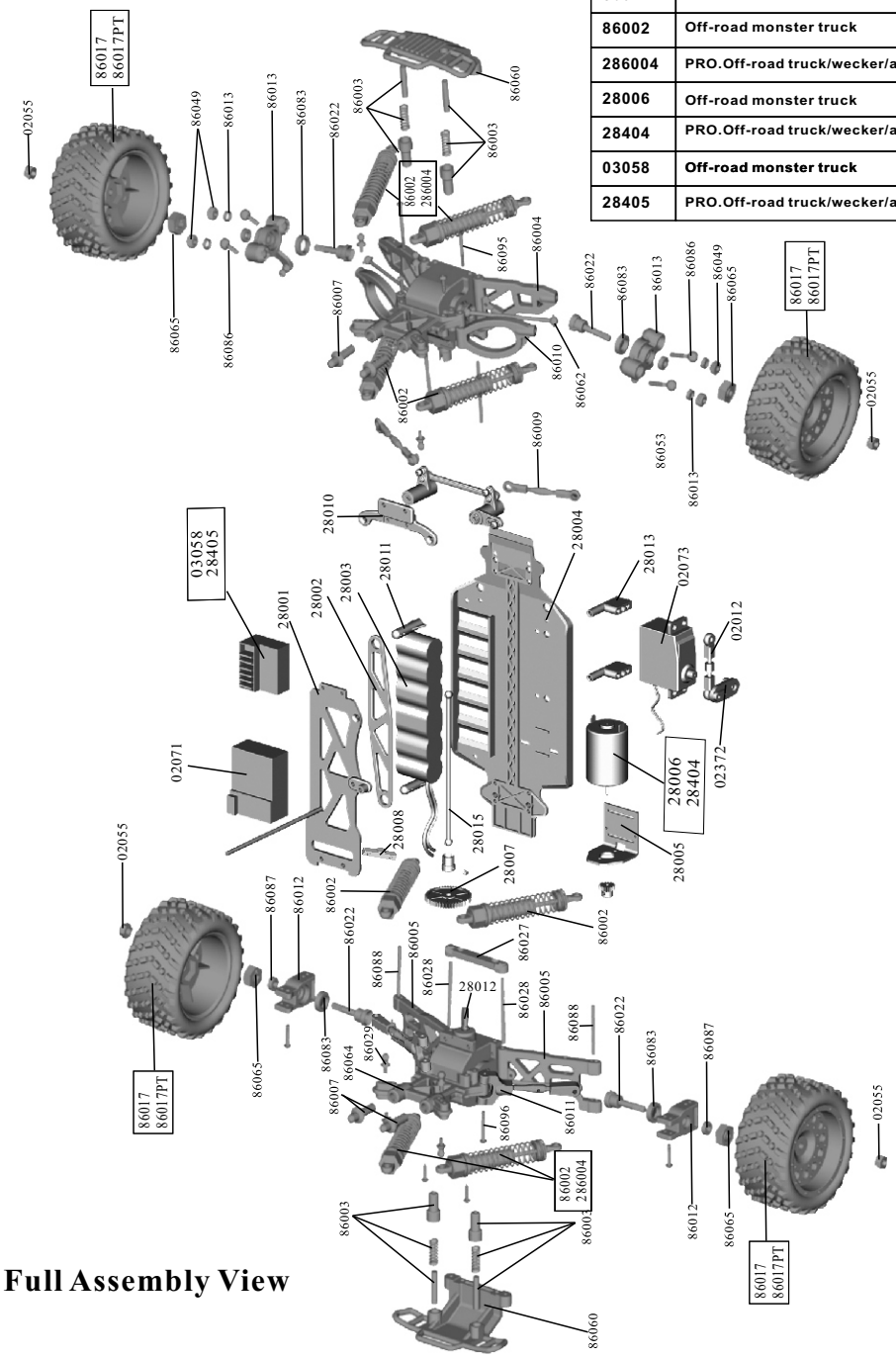

Full Assembly View

off-road ATV(E)

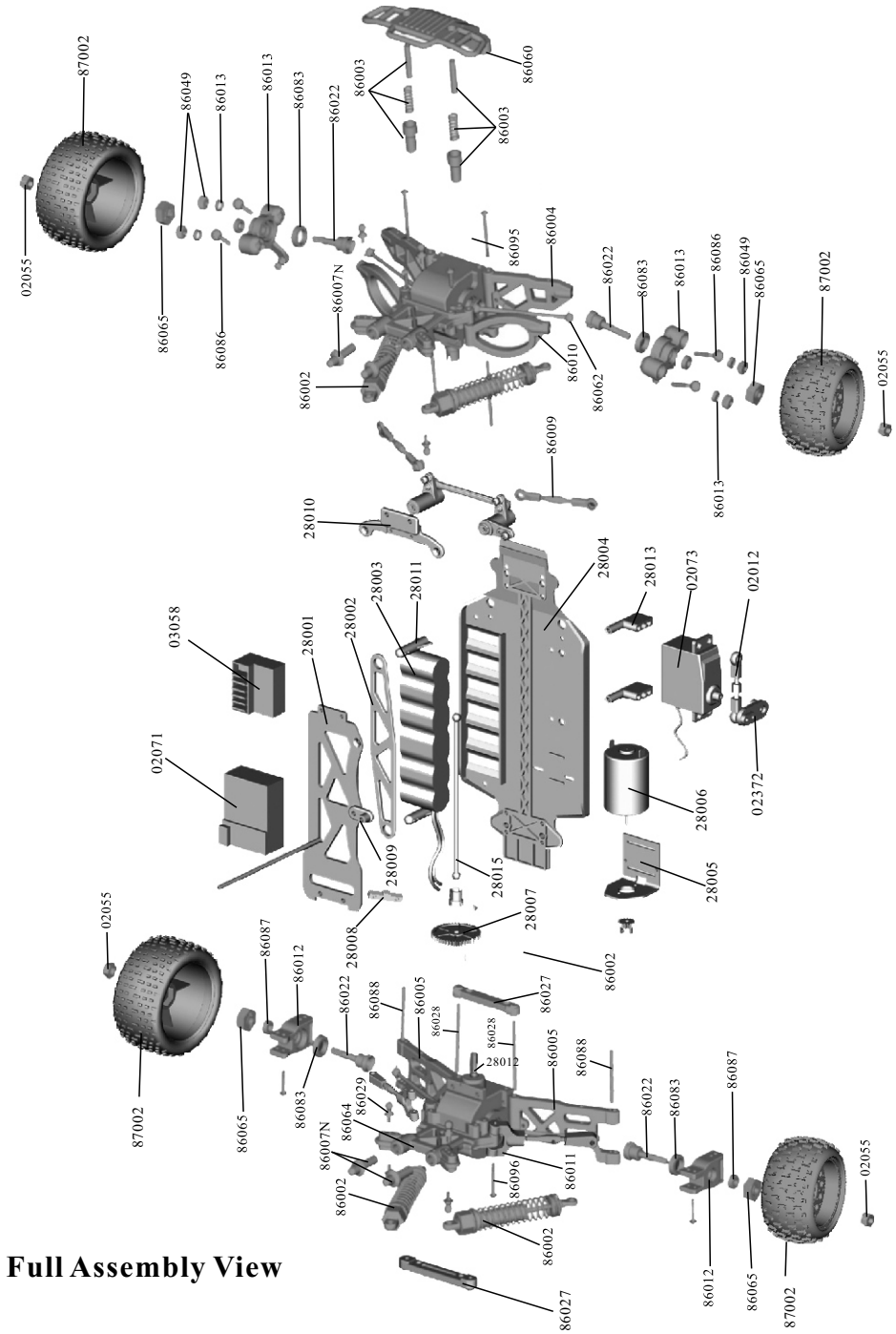

Full Assembly View

off-road truggy(D)-spare Parts

86004-Front Lower Suspension Arms 2P	86005-Rear Lower Suspension Arms 2P	86009-Front Steering Links 2P	86012-Rear Uprights 2P
86013-Steering Hubs 2P	86020-Universal Joint Cup/with one grub screw (For Drive System)	86022-Wheel Shafts 2P	86023-Gear(24T)
86024-Gear (12T)	86027-Front /rear Lower SuspensionArm Holders 2P	86028- Rear Lower Suspension Pins 4P	86030-Gear Box
86031-Differential Main Gear(39T)	86032-Drive Gear(11T)	86033-Differential Gear Complete	86034-Front Upper Suspension Arm Holder
86049- Ball End Caps 4P	86054-Pins 2*10 4P	86055-Steering Ackerman Lever	86056-Servo Saver Assembly
86057-Steering Sway Arms	86058-Steering Posts 2P (Steel)	86059-Shock Balls 8P	86062-Front/rear Dogbones 2P

86065- Wheel Hex. 4P

86069-Cap Head Self Tapping Screws 2.6*6 14P

86070-Cap Head Self Tapping Screws 2.6*8 10P

86071-Cap Head Self Tapping Screws 2.6*10 10P

86072-Cap Head Self Tapping Screws 2.6*12 4P

86073-Cap Head Self Tapping Screws 3*8 4P

86074-Cap Head Self Tapping Screws 3*10 4P

86076-Rounded Head Self Tapping Screws 3*18 4P

86077-Countersunk Self Tapping Screws 3*8 9P

86078-Countersunk Self Tapping Screws 2.6*6 9P

86079-Countersunk Self Tapping Screws 2.6*10 6P

86080-Countersunk Screws 2.6*6 4P

86081-M3*3 Grub Hex. Screws 8P

86082-Rolling Bearing ϕ 8*ϕ4 *3 4P

86083-Copper Bearing ϕ12*ϕ8 *3.5 4P

86085-Countersunk Self Tapping Screws2.6*12 4P

86086-M3 Ball Head Screws 4P

86087-Copper bearings ϕ8 *ϕ4 *3-4pcs 4P

86088-Rear Suspension Pins 2P

86090-Body Clips 8P

86093-Copper Bearings ϕ15*ϕ10*4-4pcs 4P

86094-Copper Bearings ϕ10*ϕ5*4- 4pcs 4P

02055-Nylon Lock Nuts M4 8P

02057-Antenna Pipes 4P

02103-Zip Ties 6P

28001-Radio Tray

28002-Battery Cover

28003-Normal Battery Pack (7.2V 1100mAH)

28004-Chassis

28005-Motor Brace

28006-Motor (RC380)

28007-Spur Gear(50T)

28008-Radio Tray Bottom Mount

28009-Antenna Mounts 4P

28010-Front Top Plate

28011-Battery Posts 2P

28012-Drive Pinion(11T)

28013-Servo Mount 2P

28014-Motor Gear(20T)

28015-Alum. Centre Main Dogbone

28016-Countersunk Screws 2.6*4 4P

03058-Electronic speed controller

02012-Servo Links 2P

02071-Receiver

02372-Servo Arms 2P

02073-Servo

03301-Motor Heat Proof Cover

86084-Countersunk Self Tapping Screws 2.6*8 10P

off-road truggy(D)-spare Parts

83701- Body Post (Front)	83702- Body Posts 2P (Rear)	83703-Wheel Rims 2P	83704-Pre-mounted Tyres 2P
83705-Wheels Complete 2P	85001-Shock Absorbers 2P	85003-Front Upper Suspension Arms 2P	85004-Rear Upper Suspension Arms 2P
85008- Shock Pivots 4P	85010-Front &Rear Bumper	85011-Front Shock Tower	85012-Front Upper Suspenison Arm Screws 4P
85025- Rear Shock Tower	86098-Tire Insert Sponge 2P		

off-road truggy(D)-Upgradable Optional

182002-Optional Radio Tray(Al.) Old NO.:28400	182026-Optional Front Top Plate(Al) Old NO.:28402	28408- Battery Pack (7.2V 1500mAH)	28404-Optional Brushless Motor KV4300
28405-Optional Brushless Electronic Speed Controller	182073-Optional Battery Cover(Al.) Old NO.:28401	182074-Optional Servo Mount(Al.) 2P Old NO.:28403	286011-Steering Hubs (Left& Right) (Al.) 2P Old NO.:86613
286012-Rear Uprights (Al.) 2P Old NO.:86612	285018-Front Upper Suspension Arms(Al.) 2P Old NO.:85603	286019-Front Lower Suspension Arms (Al.) 2P Old NO.:86604	286021-Rear Lower Suspension Arms(Al.) 2P Old NO.:86605
286031-Front Upper Suspension Arm Holder (Al.) Old NO.:86634	286032-Front /rear Lower Suspension Arm Holders (Al.) 2P Old NO.:86627	286040-Steering Joint Lever(Al.) Old NO.:86655	286042-Wheel Hex. (Al.) 4P Old NO.:86665
286068A-Ball Bearings Φ12*Φ8 *3.5 -4pcs 4P Old NO.:86683	286068B-Ball Bearings Φ15*Φ10*4- 4pcs 4P Old NO.:86693	286068C-Ball Bearings Φ10*Φ5*4- 4pcs 4P Old NO.:86694	182001T-Carbon Fibre Chassis
182002T-Carbon Fibre Radio Tray	182073T-Carbon Fibre Battery Cover	28404A-Optional Brushless Motor KV5200	28423-Lithium Rechargeable Battery (7.4V, 1300mAh)

off-road truggy(D)-Upgradable Optional

285004-Shock Absorbers (Al.) 2P Old NO.:85601	285018-Front Upper Suspension Arms(Al.) 2P Old NO.:85603	285020-Rear Upper Suspension Arms(Al.) 2P Old NO.:85604	283037- Alum.Body Post (Front) Old NO.:83901
283039- Alum.Wheel Rims 2P Old NO.:83903	03028- Fail Safe	28430-Lithium battery Charger	28454-3Power Switch
28455-Power Switch	28456-3CH CHARGER		

off-road truggy(D)

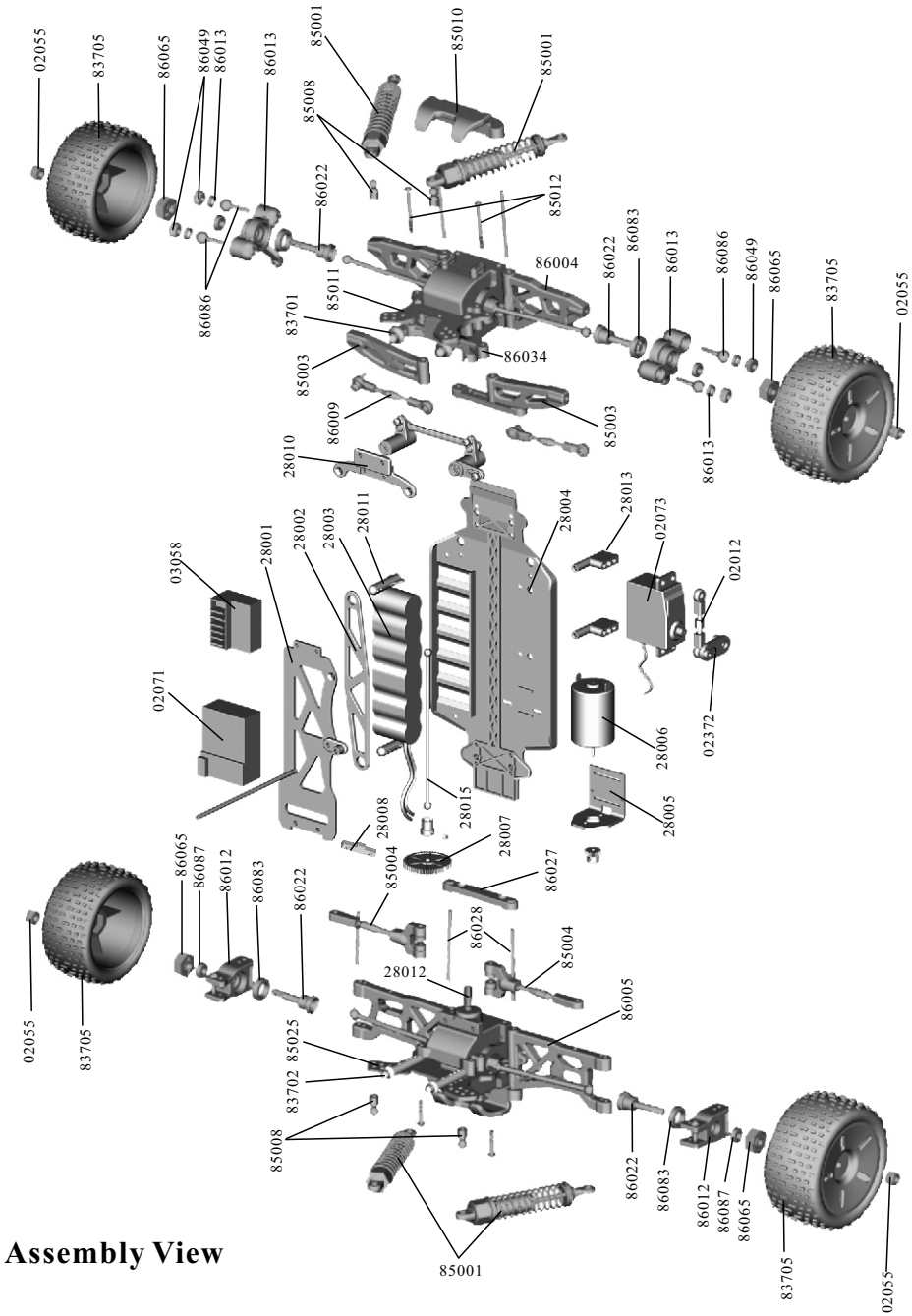

Full Assembly View

82802- Front Lower Suspension Arms 2P

82803- Rear Lower Suspension Arms 2P

82805- Front Steering Links/Upper Links 2P

82806- Rear Uprights 2P

82807- Steering Hubs 2P

82809- Wheel Shafts 2P

82811- Steering Sway Arm Assembly

82812- Front/rear dog bones 2P

82814- Wheel Hex. 4P

82815- Rear Supension Pins 2P

82816- Front Shock Tower

82817- Rear Shock Tower

82818- Front upper Suspension Arms 2P

82819- Body Post Holder

82820- Front Body Posts 2P

82821-Rear Body Posts 2P

82822-Front Bumper Foam

82823-Front Foam Mount Posts 2P

82824-Front Foam Upper Cover

82825- Front Foam Lower Holder

82826F-Front Shock Sets 2P

82826R-Rear Shock Sets 2P

82827-Wheel Rims 2P

82828-Anti-skid On Road Tires 2P

on-road car(A1)/PRO.on-road car(A2)/on-road drift car(A3)-common parts

82829-Wheels Complete 2P

82830-Steering Screws 4P

86020-Universal Joint Cup/with one grub screw (For Drive System)

86023-Gear(24T)

86024-Gear (12T)

86027-Front /rear Lower Suspension Arm Holders 2P

86028- Rear Lower Suspension Pins 4P

86030-Gear Box

86031-Differential Main Gear(39T)

86032-Drive Gear(11T)

86033-Differential Gear Complete

86034-Front Upper Suspension Arm Holder

86054-Pins 2*10 4P

86055-Steering Joint Lever

86056-Servo Saver Assembly

86058-Steering Posts 2P (Steel)

86059-Shock Balls 8P

86069-Cap Head Self Tapping Screws 2.6*6 14P

86070-Cap Head Self Tapping Screws 2.6*8 10P

86071-Cap Head Self Tapping Screws 2.6*10 10P

86072-Cap Head Self Tapping Screws 2.6*12 4P

86073-Cap Head Self Tapping Screws 3*8 4P

86074-Cap Head Self Tapping Screws 3*10 4P

86075-Rounded Head Self Tapping Screws 2.6*8 10P

86076-Rounded Head Self Tapping Screws 3*18 4P	86077-Countersunk Self Tapping Screws 3*8 9P	86078-Countersunk Self Tapping Screws 2.6*6 9P	86079-Countersunk Self Tapping Screws 2.6*10 6P
86080-Countersunk Screws 2.6*6 4P	86081-M3*3 Grub Hex. Screws 8P	86082-Rolling Bearing ϕ8*ϕ4*3 4P	86083-Copper Bearing Φ12*Φ8*3.5 4P
86084-Countersunk Self Tapping Screws 2.6*8 10P	86085-Countersunk Self Tapping Screws2.6*12 4P	86087-Copper bearings ϕ8*ϕ4*3-4pcs 4P	86089-E-Clips ϕ2.0 10P
86090-Body Clips 8P	86093-Copper Bearings ϕ15*ϕ10*4-4pcs 4P	86094-Copper Bearings ϕ10*ϕ5*4-4pcs 4P	86096-Rear Upper Suspenison Arm Screws 4P
02055-Nylon Lock Nuts M4 8P	02057-Antenna Pipes 4P	02103-Zip Ties 6P	28001-Radio Tray
28002-Battery Cover	28003-Normal Battery Pack (7.2V 1100mAH)	28004-Chassis	28005-Motor Brace

on-road car(A1)/PRO.on-road car(A2)/on-road drift car(A3)-common parts

28006-Motor (RC380)	28007-Spur Gear(50T)	28008-Radio Tray Bottom Mount	28009-Antenna Mounts 4P
28010-Front Top Plate	28011-Battery Posts 2P	28012-Drive Pinion(11T)	28013-Servo Mount 2P
28014-Motor Gear(20T)	28015-Alum. Centre Main Dogbone	28016-Countersunk Screws 2.6*4 4P	03058-Electronic speed controller
02012-Servo Links 2P	02071-Receiver	02372-Steering Servo Arm 2P	02073-Servo
03301-Motor Heat Proof Cover	82831-Tire Insert Sponge 2P		

PRO.EP on-road car(A2)-Spare Parts

282004F-Front Shocks 2P **Alum.** **Old NO.:82912F**	282004R-Rear Shocks 2P **Alum.** **Old NO.:82912R**	Chrome Plated Spoke Rims With Colour Sprayed *82827PL(Gold) *82827PB(Blue) *82827PP(Purple)	82829PT-Wheels Complete 2P
28404-Optional Brushless Motor KV4300	28405-Optional Brushless Electronic Speed Controller	286015-Universal Drive Joint 2PCS	

EP on-road drift car(A3)-Spare Parts

Chrome Plated Spoke Rims With Colour Sprayed *82827PL(Gold) *82827PB(Blue) *82827PP(Purple)	09001- Drift Tires 2P	09003- Drift Wheels Complete 2P Blue/Gold/Green/Purple Spoke Rim Available	

on-road car(A1)/PRO.on-road car(A2)/on-road drift car(A3)-Upgradable

182002-Optional Radio Tray(Al.) **Old NO.:28400**	182026-Optional Front Top Plate(Al) **Old NO.:28402**	28404-Optional Brushless Motor KV4300	28405-Optional Brushless Electronic Speed Controller
182073-Optional Battery Cover(Al.) **Old NO.:28401**	182074-Optional Servo Mount 2P 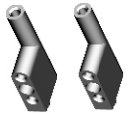 **Old NO.:28403**	282004F-Front Shocks 2P **Alum.** **Old NO.:82912F**	282004R-Rear Shocks 2P **Alum.** **Old NO.:82912R**
282011- Steering Hubs 2P **Alum.** **Old NO.:82905**	282012- Rear Uprights **Alum.** 2P **Old NO.:82904**	282018- Front upper Suspension Arms 2P **Alum.** 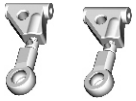 **Old NO.:82909**	282019- Front Lower Suspension Arms 2P **Alum.** 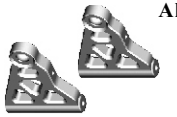 **Old NO.:82901**
282021- Rear Lower Suspension Arms 2P **Alum.** **Old NO.:82902**	282022- Front Shock Tower **Alum.** **Old NO.:82907**	282023- Rear Shock Tower **Alum.** **Old NO.:82908**	286031- Front Upper Suspension Arm Holder (Al.) **Old NO.:86634**
286032-Front /rear Lower SuspensionArm Holders (Al.) 2P 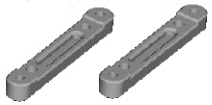 **Old NO.:86627**	282037- Front Body Posts 2P **Alum.** 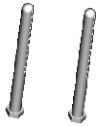 **Old NO.:82911**	282038-Rear Body Posts 2P **Alum.** **Old NO.:82914**	282039-Wheel Rims 2P **Alum.** **Old NO.:82913**
286040-Steering Joint Lever(Al.) **Old NO.:86655**	282042- Wheel Hex. 4P **Alum.** **Old NO.:82906**	286068A-Ball Bearings Φ12*Φ8 *3.5 -4pcs 4P **Old NO.:86683**	286068B-Ball Bearings Φ15*Φ10*4- 4 pcs 4P **Old NO.:86693**

286068C-Ball Bearings ϕ10*ϕ5*4- 4pcs 4P Old NO.:86694	282072- Body Post Holder **Alum.** Old NO.:82910	28420-Lithium Rechargeable Battery (11.1V, 1300mAh)	28423-Lithium Rechargeable Battery (7.4V, 1300mAh)
182001T-Carbon Fibre Chassis	182002T-Carbon Fibre Radio Tray	182073T-Carbon Fibre Battery Cover	28404A-Optional Brushless Motor KV5200
03028- Fail Safe	28430-Lithium battery Charger	28454-3Power Switch	28455-Power Switch
28456-3CH CHARGER			

82829	On-road car
82829P	PRO.on-road car
09003	On-road drift car
82826F	On-road car
82912F	PRO.on-road car
82826R	On-road car
82912R	PRO.on-road car
28006	On-road car
28404	PRO.on-road car
03058	On-road car
28405	PRO.on-road car

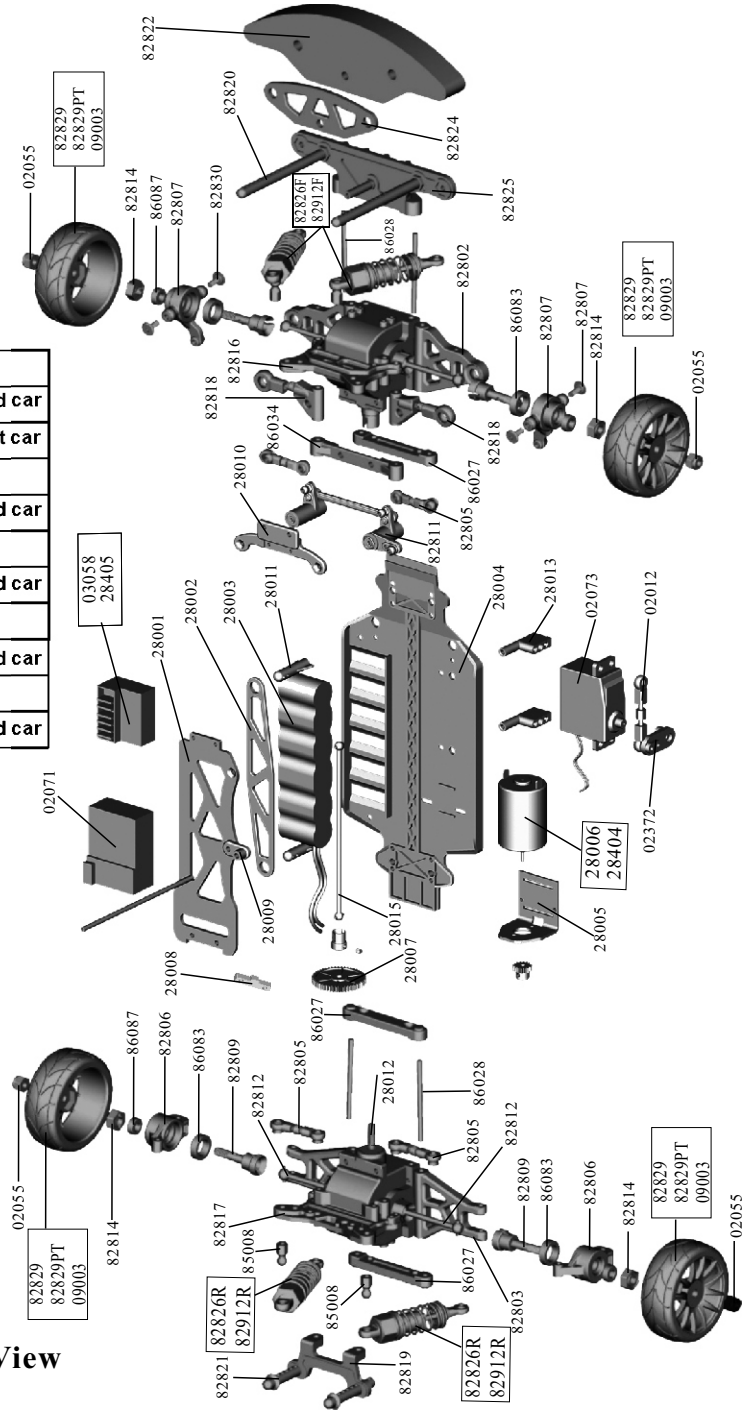

Full Assembly View