Off-road Monster Truck&Buggy&short course Common Parts-1

07102- Front Shock Absorber 2P	07103- Rear Shock Absorber 2P	07104-Front Lower Suspension Arm(L/R) 2P	07105-Rear Lower Suspension Arm(L/R) 2P
07106-Steering link 2P	07107-Rear upper link 2P	07108-Gear Box 1P	07110-Front Shock Tower AL. Plastic 1P
07111-Rear Shock Tower AL. Plastic 1P	07112-Front Upper Suspension Arm(L/R) 1P	07115-Bumper 2P	07116-Front Upper Top Plate 1P
07117-Steering Mount(L/R) 1P	07118-Diff.Mount Set L/R 2P	07119-Body Post For buggy only 1P	07120-Buggy Wing Stay(L/R) 1P
07121-Steering Rocker 1P	07126-Adjust Bushes (centre) 6P	07127-Streeing Mount(L/R) 2P	07130-Front Lower Sus. Arm Holder (B) 2P
07131-Rear Lower Sus. Arm Holder (C) 1P	07132-Front Lower Sus. Arm Holder (A) 1P	07133-Front/ Rear Lower Sus. Arm Pins ϕ 6*90 4P	07134-Front Upper Sus. Arm Pins ϕ 6*60 2P

Off-road Monster Truck&Buggy&short course Common Parts-2

09136-Wheel Mount 2P	07139-Front Stabilizer bar 1P	07140-Rear Stabilizer bar 1P	07141-Buffer Aluminium Mount 1P
07142-Buffer Post 2P	09143-Rear wheel Axle 2P	09144-Universal Drive Joint length:130mm 2P	07145-Diff.Joint Cups 2P
07146-Centre Dogbone Joint Cup 1P	07148-Diff. Gear(11T)steel 2P	07150-Streeing Ball (AL.) Length:13mm 4P	07151-Front Sus.Arm Ball (AL.) Length:12mm 4P
07152-Shock lower Ball(AL.) Length:10mm 4P	07153-Shock Upper Ball (AL.) 4P	07154-High IntensityWing For buggy only 1P	07155-Wheels Complete For buggy only 2P
07156-Rear Dogbones length:131mm 2P	07159-Bearing 19*10*5 4P	07060-Body post For truck only 1P	07061-Front Bumper For truck only 1P
07362-Front Bumper For short course only 1P	07363-Rear Bumper For short course only 1P	07179-Adjust Bushes (side) 6P	07180-Front Lower Sus.Arm Pins(screw thread)ϕ5*50.5 2P

Off-road Monster Truck&Buggy&short course Common Parts-3

07181-Rear Lower Sus.Arm Pins(screw thread) ϕ 5*66 2P	81013-Body Clips 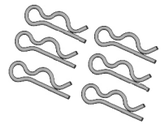 6P	50071-Front /Rear Crown Gear(33T) 1P	Sp2701-Steering Servo(27kg) 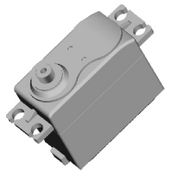 1P
Sp2001- Throttle Servo(20kg) 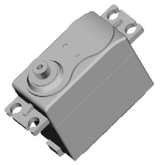 1P	50064-Front/Rear Diff.Shell Set 1P	50067-Front/Rear Diff. Gear Set 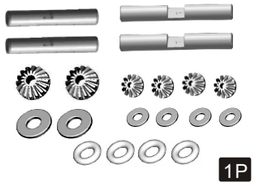 1P	50114-Servo Link Ball ϕ8MM 4P 4P
07364-Wheels Complete (L/R) For short course only 2P	07065-Wheels Complete(L/R) For truck only 2P	50118-Servo Horn Used on FUTABA/SANWA/HITECH/KO Brand Steering&Throttel Servo 1P	07178-Second Way Gear Washer ϕ 4*10*1.0MM 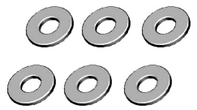 6P
50078-Servo Washers ϕ3*8*0.8MM 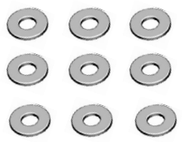 9P	07177-Second Way Gear Washer ϕ6*16*1.0MM 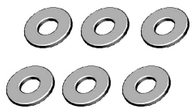 6P	50107-Hex Head Grub Screw(6*6) 8P	50108-Hex Head Grub Screw(5*5) 8P
50109-Hex Head Grub Screw(4*4) 8P	50111-Hex Head Grub Screw(5*10) 4P	54031-Nuts(M3) 6P 6P	50079-Nuts(M4)
50081-Nuts(M6) 6P	50202-Column Head Hex. Self-tapping Screw(3*16) 12P	07176-Column Head Hex. Self-tapping Screw(4*16) 12P	07173-Cap Head Mechnical Screw(4*60) 4P

Off-road Monster Truck&Buggy&short course Common Parts-4

07174-Cap Head Mechnical Screw(5*13) 10P	50106-Cap Head Mechnical Screw(5*15) 10P	07168-Countersunk Mechnical Screw (4*8) 12P	50084-Countersunk Mechnical Screw (4*12) 12P
50085-Countersunk Mechnical Screw(4*16) 12P	50086-Countersunk Mechnical Screw(4*20) 8P	50087-Countersunk Mechnical Screw(4*25) 8P	50088-Countersunk Mechnical Screw (5*12) 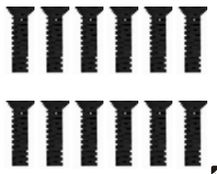 12P
50089-Countersunk Mechnical Screw(5*15) 12P	50100-Cap Head Mechnical Screw(3*10) 8P 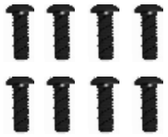 8P	07169-Cap Head Mechnical Screw(4*12) 8P 8P	07170-Cap Head Mechnical Screw(4*16) 8P 8P
07171-Cap Head Mechnical Screw(4*20) 8P 8P	50104-Cap Head Mechnical Screw(4*25) 4P	50105-Cap Head Mechnical Screw(4*30) 4P	07172-Cap Head Mechnical Screw(4*35) 4P
07182-Countersunk Mechnical Screw(5*22) 4P	07183-Cap Head Mechnical Screw(5*28) 4P	50083-Countersunk Mechnical Screw(3*10) 4P	

Off-road Monster Truck&Buggy&short course Common Parts-5

07771-Rear Side Link	07772-Motor Heat Proof Cover	07773-Battery Case	07774-Rear Dogbones(220)
07775-Front Dogbones(118)	07776-Motor Mount	07777-Chassic	07778-Dust Cover
07779-Side Guard(L/R)	07780-Esddectric Speed Mount Controuer	07781-Radio Tray	07782-Receiver Case
07783-Front Brace	07784-Servo Mount	07785-Centre Diff Mount A	07786-Centre Diff Mount B
07787-Brushless Motor 1220KV	07788-Brushless Motor 980KV (Optional)	07789-Servo Link	07790-Diff. Gesr(10T)
07791-Diff. Gesr(11T)	07792-Diff. Gesr41T)	07793-Brushlee ESC: 125A 07794-Brushlee ESC: 150A (Optional)	07795-Lipo Battery 7.4v 3700mAh 07796-Lipo Battery 11.1v 3600mAh(Optional)

Upgradable Optional for Monster Truck&Buggy&short course

710001-Center Diff. Mount (2P)	710002-Front Upper Sus.Arm (2P)	710003-Front Upper Top Plate (1P)	710004-Front Shock Tower (1P)
710005-Rear Shock Tower (1P)	710006-Rear Alxe Mount (2P)	710010-Steering Mount(L/R) (1P)	710011-Steering Rocker (1P)
710012-Buggy Wing Stay(L/R) (1P)	710013-Streeing Mount(L/R) (1P)	710015-Front Shock Absorber(short) (AL.) (2P)	710016-Rear Shock Absorber (long) (AL.) (2P)
710017-Front Lower Sus. Arm Holder (1P)	710018-Rear Lower Sus. Arm Holder (1P)	710019-Front Lower Sus. Arm Holder (1P)	710020-Rear wheel Axle (2P)
710021-Diff.Joint Cups (2P)	710022-Centre Dogbone Joint Cup (2P)	050023-Servo Horn (AL.) (2P)	050029-Shock Absorber Protective Cap (AL.) (1P)
077001-Center Dogbone (AL.)(118) (1P)	077002-Rear Side Link (AL.)	077003-Front Brace (AL.)	077004-Radio Tray (AL.)