AK 067
STREAKING GRIME FOR DAK VEHICLES

A Streaking Grime effect designed for vehicles that have been painted with a light sand color as used by German tanks operating in North Africa. However, it can also be used for any vehicle painted with light desert colors. Shake well before use and then paint irregular vertical lines on the sides of the model and after about 15 minutes of drying time, blend using a flat wide brush with a small amount of our White spirit in a downward motion.

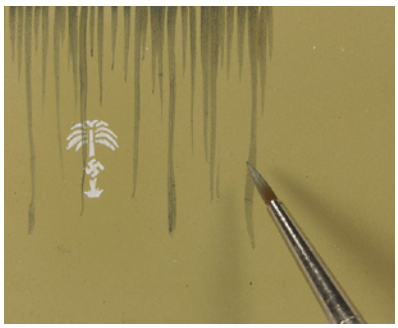

To create the effect of dirt apply the product directly from the jar with a fine brush to create streaks of drained dirt.

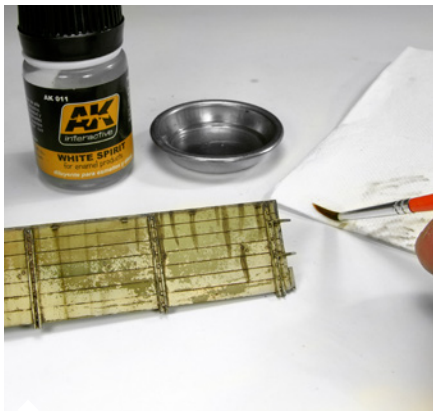

It is convenient to use a clean brush, in good condition, damped in thinner AK011 White Spirit to work. It is convenient to dry it a little on some paper before each pass.

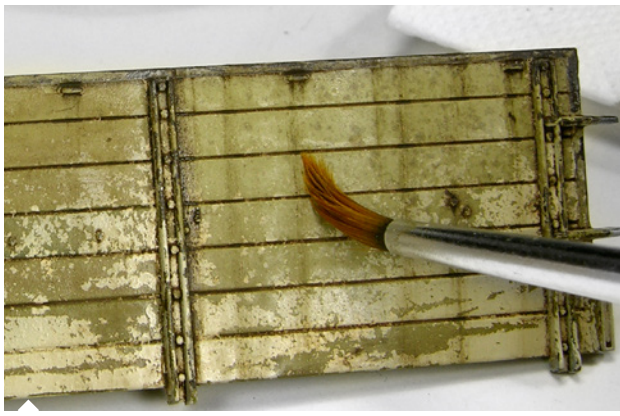

Once the product has set for 10-15 minutes, use the moistened brush to blend in the streaking grime.

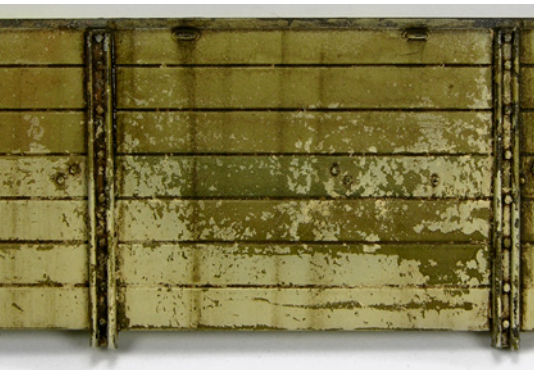

Final result